

ABELL  
SURVEYING & MAPPING  
DELAVAN, WISCONSIN 53115  
414-728-6787

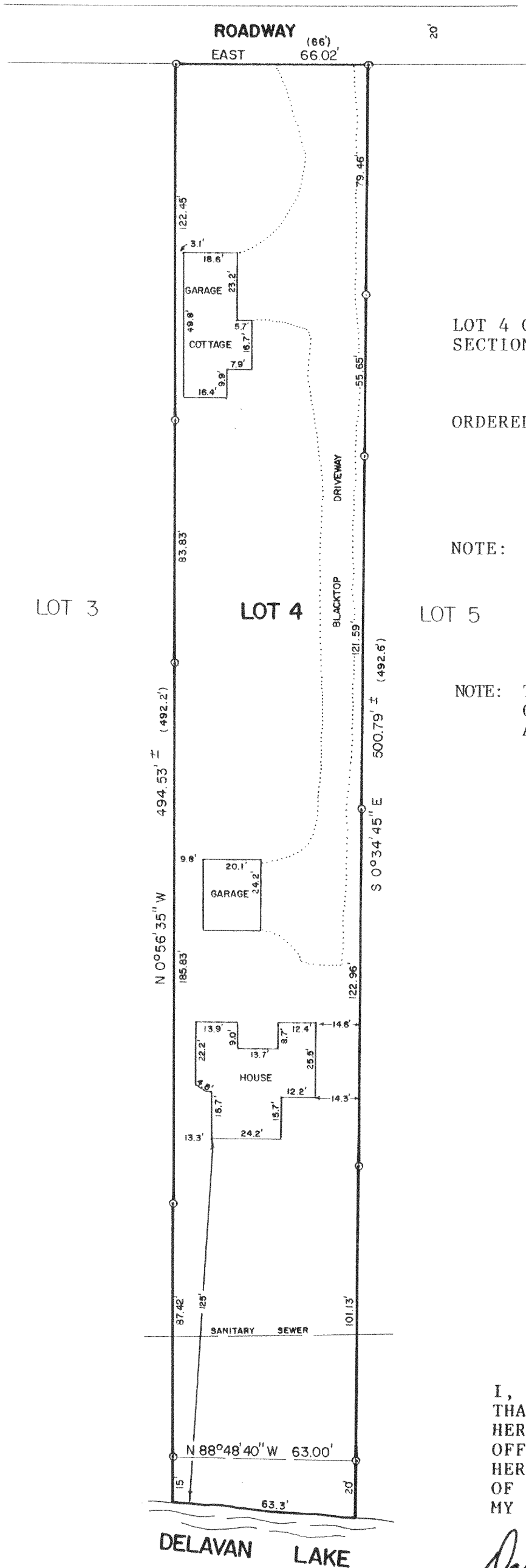

PLAT OF SURVEY OF

LOT 4 OF THE HAMLET OF BON SECOUR, LOCATED IN  
SECTION 29, T2N, R16E, WALWORTH COUNTY, WISCONSIN.

ORDERED BY: JUDY CORRIGAN  
P.O. BOX 553  
DELAVAN, WI. 53115

NOTE: THE BEARING ON THE NORTH LINE OF LOT 4 IS  
ASSUMED EAST.

NOTE: THERE IS A CHAINLINK FENCE RUNNING ALONG A PORTION  
OF THE WEST LINE OF LOT 4, THIS FENCE IS ON LOT 4  
AND BELONGS TO LOT 4.



SCALE - 1"=40'

LEGEND

○ - IRON PIPE FOUND  
( ) - RECORDED AS

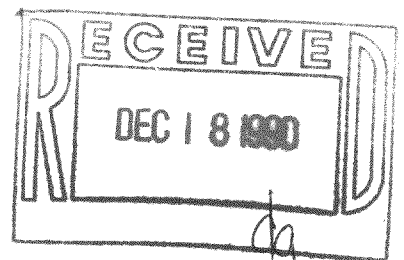

I, DAVID F. ABELL, DO HEREBY CERTIFY  
THAT I HAVE SURVEYED THE PROPERTY  
HEREON DESCRIBED ACCORDING TO THE  
OFFICIAL RECORDS AND THAT THE PLAT  
HEREON IS A CORRECT REPRESENTATION  
OF THE PROPERTY LINES TO THE BEST OF  
MY KNOWLEDGE AND BELIEF.

*David F. Abell*

DAVID F. ABELL  
WISCONSIN REGISTERED LAND SURVEYOR, S-1596

*June 30, 1990*

DATE JOB NUMBER - 90120

NOTE: THIS IS NOT A CERTIFIED COPY UNLESS SEALED.